

# LENSVELT HEADQUARTERS

1997-1999, Breda, The Netherlands

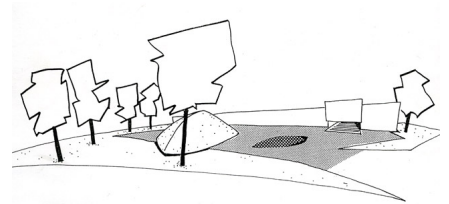
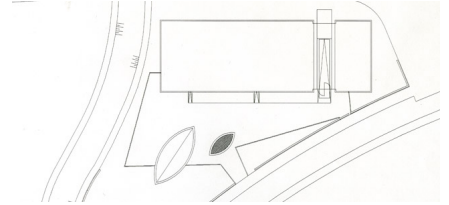
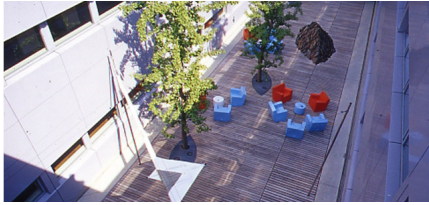

Furniture company Lensvelt's headquarters is a tautly designed box, set in an ecological garden with swamps and marshes. A gravel moat surrounds the building, while inside a patio entrance was created with a large, sail-like tent under which employees can take their lunch. This was detailed as a still life in wood, slate and ginkgo trees. The tarmac of the parking areas and the loading docks came to life through a linear pattern of white stripes that organises the trucks and cars.

client

Lensvelt BV

team

Edzo Bindels, Adriaan Geuze, Jan Paul de Ridder, Guido Marsille, Olivier Scheffer, Edwin van der Hoeven